The Commons - First Level

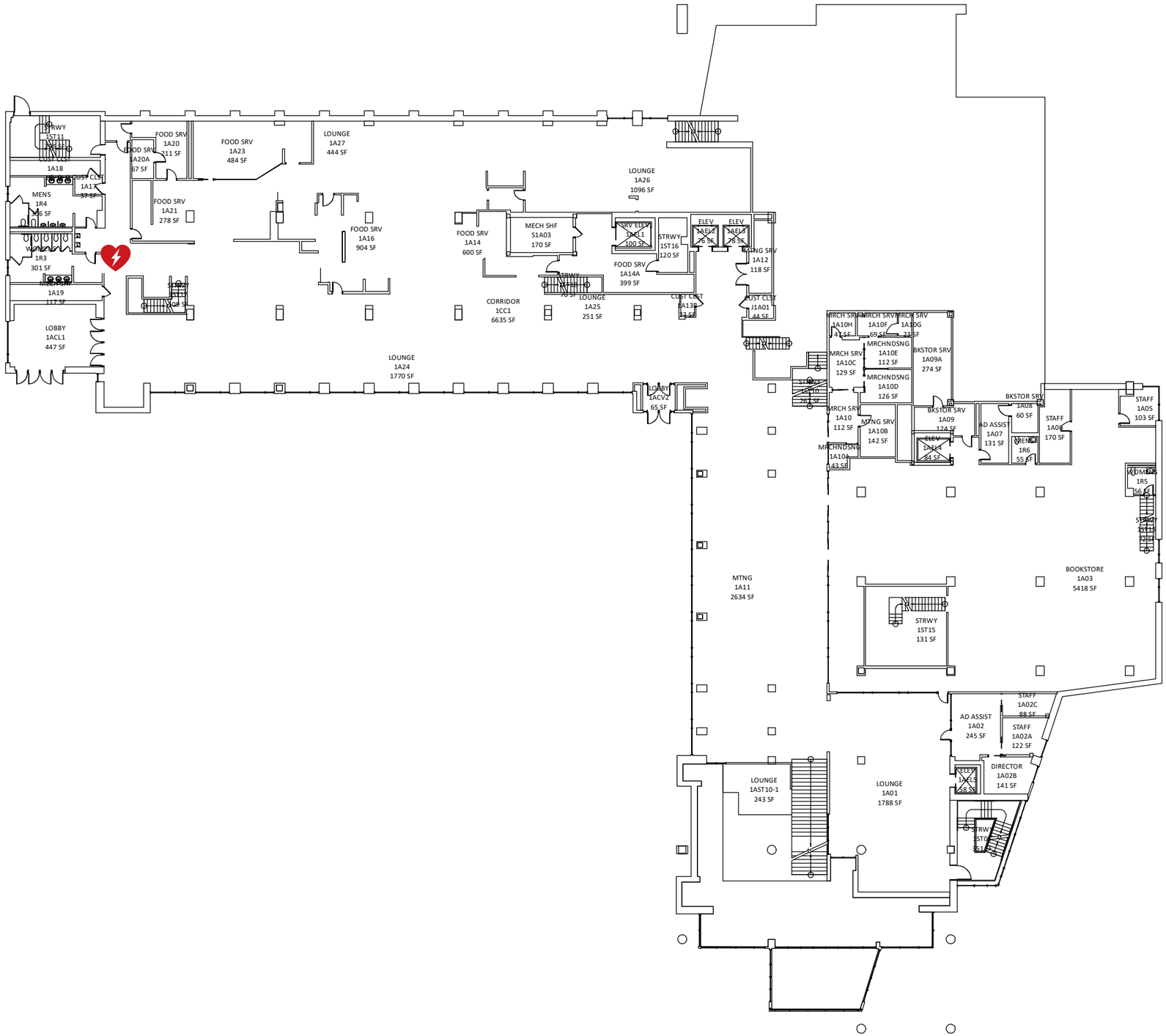

UMBC

AN HONORS UNIVERSITY IN MARYLAND

The Commons - Second Level

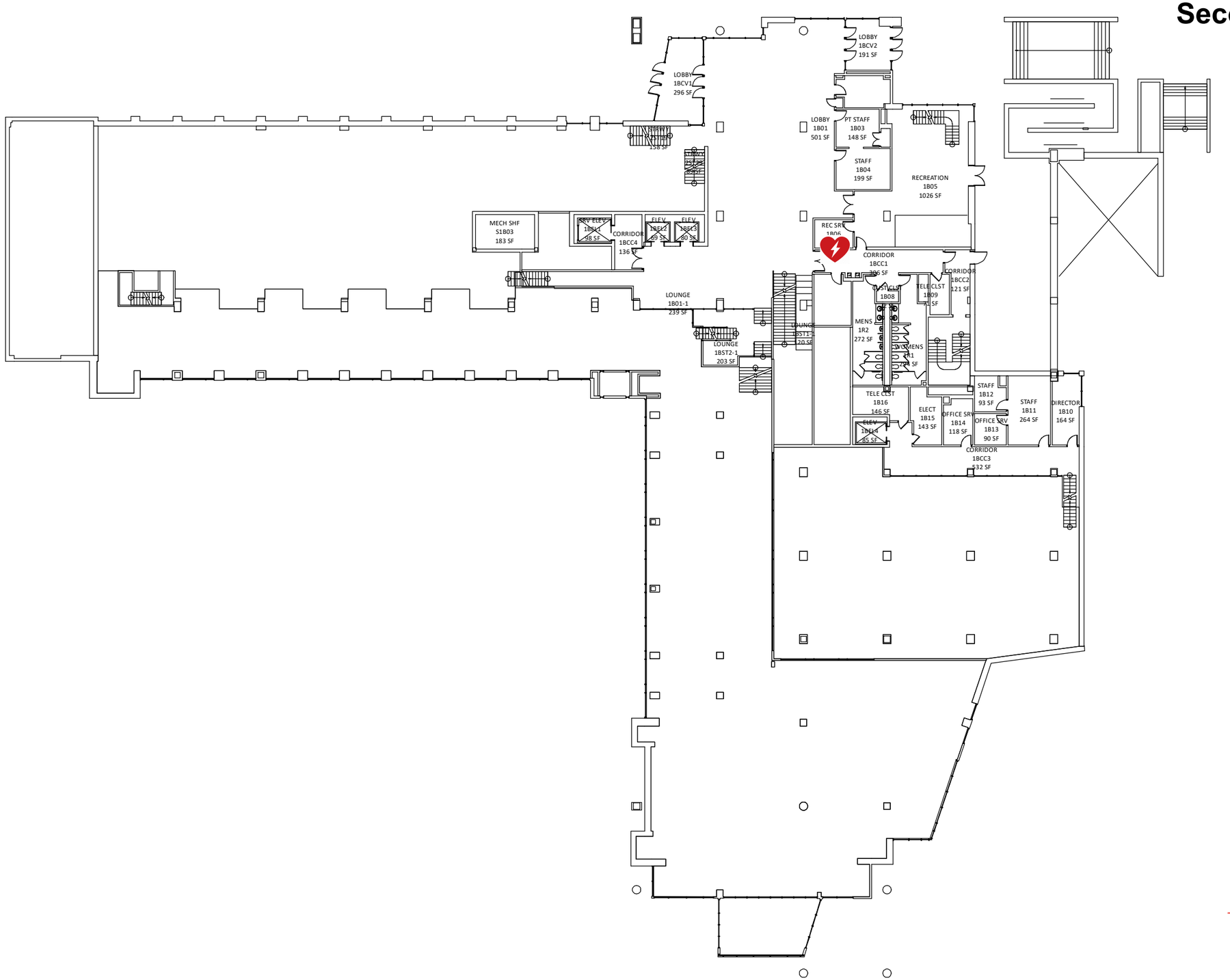

UMBC

AN HONORS UNIVERSITY IN MARYLAND